

Case Study



CRJ help Tudor Griffiths shred the palletised wood



The Customer: Tudor Griffiths Group

Tudor Griffiths Group are a family owned business established in 1874. The company have successfully diversified into many different applications, one of which is Tudor Griffiths Waste Services – with 30 years experience in the waste industry.

TG Waste Services are continuously striving to dramatically increase the amount of waste diverted from landfill and are developing further with their investment of a £1.5m state of the art Materials Recycling Facility at Wood Lane, Ellesmere.

The Challenge: An example of material to be diverted from landfill is palletised wood. Tudor Griffiths decided to shred the palletised wood and market the wood chip as a product which considerably adds to its value for use on site, and for provision to other various outlets.

The Solution: Tudor Griffiths recently hired a Doppstadt AK510 High Speed Shredder (with Operator) from CRJ Services.

This machine gave the customer the option for the palletised wood to be shredded to a stringent wood chip specification and provided the throughput and tonnages required in order to achieve good value for the end chip product.

“CRJ have been a pleasure to work with. They have kind and helpful staff that never fail to take on board any extra instructions or requirements. They are always on time and dedicated to the job at hand”.

John Pugh, Wood Lane Waste Manager

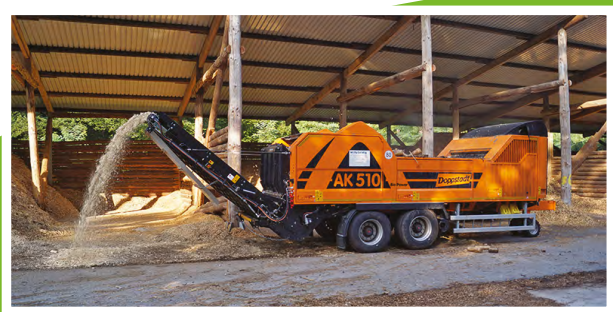

CRJ WORKING TOGETHER WITH: TUDOR GRIFFITHS GROUP



www.crjservices.co.uk

RECYCLING EQUIPMENT HIRE AND SALES

To find out more about CRJ's fleet please contact us:

T: 0844 7762386

E: enquiries@crjservices.co.uk

CRJ Services Ltd, Brook House Farm, London Road, Allstock, Knutsford, Cheshire WA16 9LU